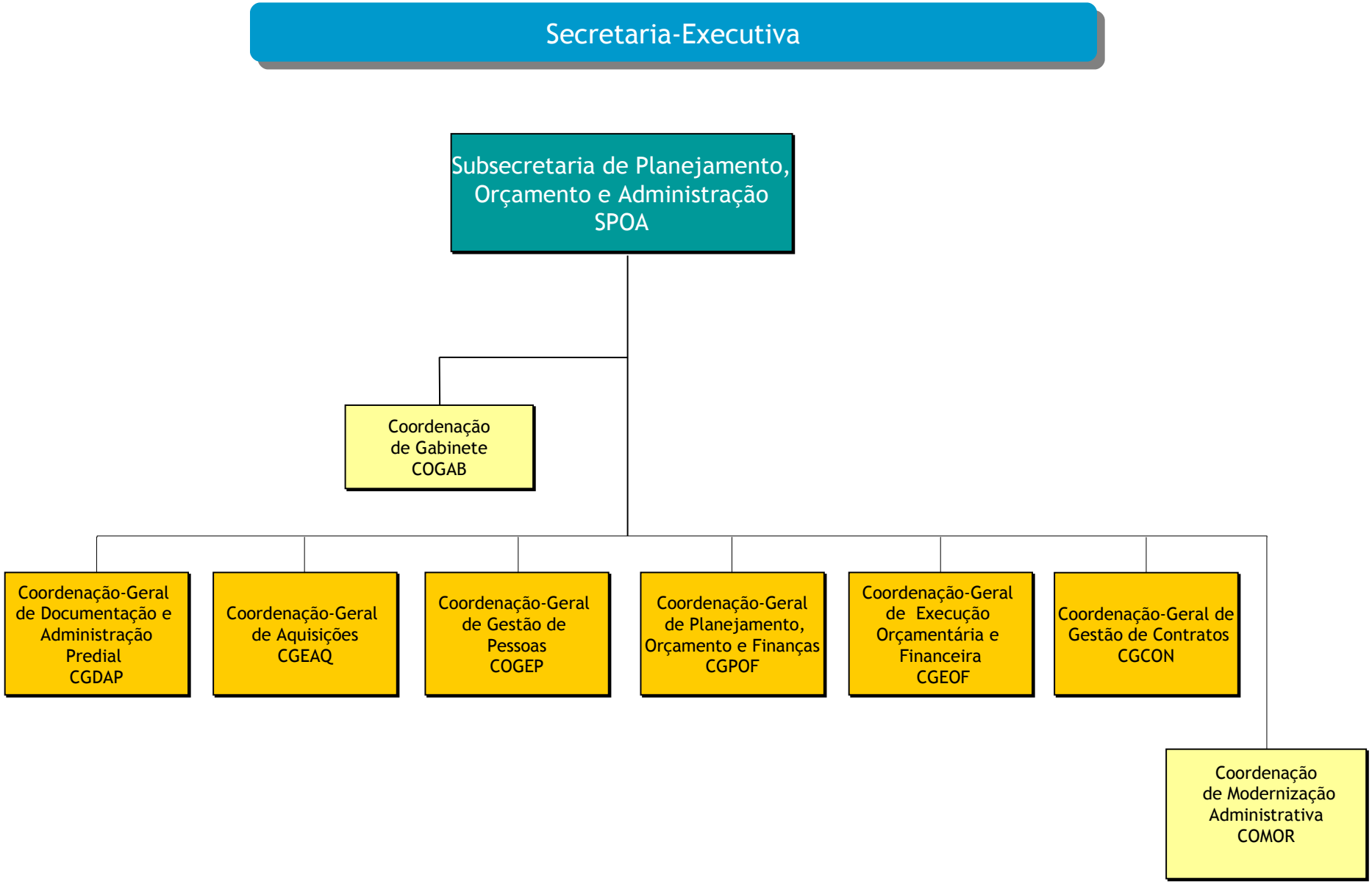

Decreto nº 7.675, de 2012
COMOR/SPOA