MINISTÉRIO DO PLANEJAMENTO, ORÇAMENTO E GESTÃO

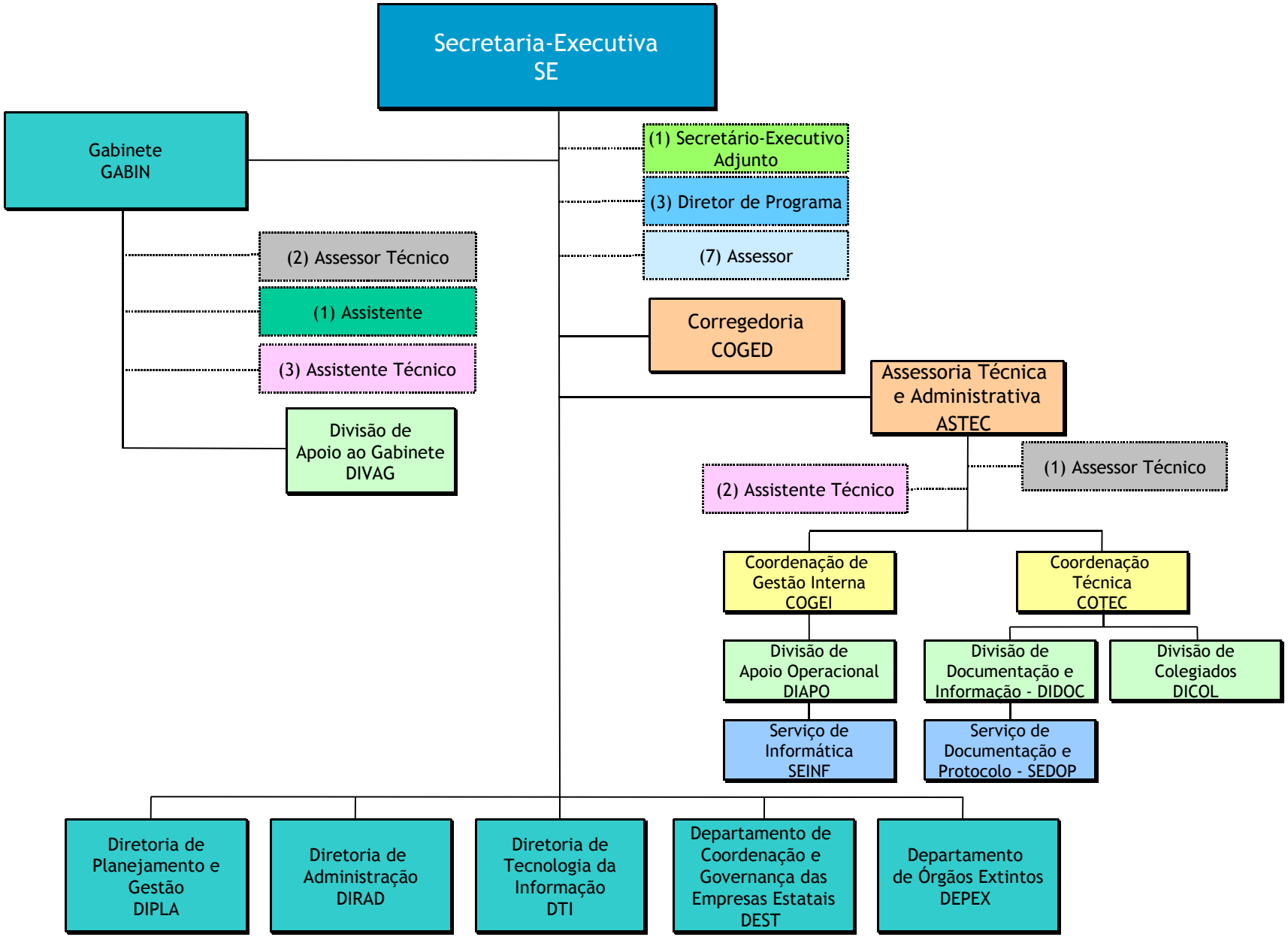

Decreto nº 8.189, de 21 de janeiro de 2014.